Warren Primary Academy
A L.E.A.D. Academy

Warren Academy Newsletter

Ofsted Good Provider

Welcome back

It has been wonderful to see our classrooms full of energy, enthusiasm and smiling faces as we begin another exciting year at Warren Primary Academy. Our pupils have settled back into school routines brilliantly, demonstrating our values through their positive attitudes, excellent behaviour and commitment to learning.

Behaviours and Attitudes

As it is the beginning of the year, we wanted to provide an update on changes to our behaviour systems in school. At Warren Academy, we explicitly teach children the behaviours and routines that help them to be successful learners and responsible citizens. Our Behaviour Curriculum is centred around three key expectations:

Be Respectful

- Use good manners, including saying please, thank you and excuse me.
- Speak kindly and calmly to others.
- Show care and consideration for everyone in our school community.
- Respect the rights, feelings and views of others.

Be Responsible

- Take ownership of their actions and tell the truth.
- Look after school equipment and the learning environment.
- Follow routines and expectations independently.
- Keep themselves and others safe.

Be Ready to Learn

- Listen carefully and give adults their full attention.
- Follow classroom routines and instructions promptly.
- Work hard, persevere and always try their best.
- Contribute positively to lessons and discussions.

therapeutic classrooms

You may have also noticed that our classrooms are now using low level lighting and flexible seating arrangements. This approach is called 'therapeutic classrooms' and research has suggested how creating a calmer, less-stimulating classroom space can support children in regulating their behaviour during the school day. This strategy and approach to having calmer classroom also aligns with the way in which we support children reflecting on behaviour.

We have introduced 'regulation time' into our system, which provides opportunity for children to develop their emotional wellbeing by learning how to recognise, understand and manage their feelings. Our aim for this part of our behaviour system is to develop positive coping strategies and ensure they are calm, focused and ready to learn.

Rewards and praise

We have also reviewed the praise and reward systems we use in school to celebrate achievements of all children. Our systems for this include:

- Being allocated to an Academy House and gaining house points for positive behaviours
- Having a weekly and half termly House reward for the winning houses each week

SHERWOOD NEWSTEAD WOLLATON CASTLE

- Brand new 'best seats in the house' – Betty Best Seat and Barry Best Seat – these are awarded each week in assembly as a headteacher award for outstanding behaviour. The children get to sit on the chair for the whole week!
- Certificates to reward learning that has taken place in the classroom
- Attendance rewards – such as attendance-opoly which is a huge game board for classes to move around if they have the best attendance each week! The winning class also will also get a half-termly attendance award too!
- We will also be introducing House competitions in the coming weeks, which will allow children to take part in different activities and win points for their house – keep your eyes out so you and your child can take part!

We will also be sharing lots of information via our school Class Dojo page – please speak to your child's teacher if you need access to this so you do not miss key messages.

ClassDojo

Thank you for your continued support,
Mrs Salam
Acting Headteacher

Warren Primary Academy
A L.E.A.D. Academy

Ofsted Good Provider

Understanding the new Ofsted criteria changes

You may have heard that **Ofsted inspections have changed**, and we wanted to provide a brief overview to help parents and carers understand what this means for schools and families.

What has changed?
From November 2025, Ofsted moved away from giving schools a single overall judgement such as *Outstanding*, *Good*, *Requires Improvement* or *Inadequate*. Instead, schools now receive a **report card** which provides a more detailed picture of different aspects of school life.

What will Ofsted look at?
Schools are evaluated across six key areas:

- **Curriculum and Teaching** – what children learn and how effectively it is taught.
- **Achievement** – how well pupils are learning and making progress.
- **Inclusion** – how effectively the school supports all pupils, including those with SEND and disadvantaged backgrounds.
- **Attendance and Behaviour** – pupils' attendance, conduct and attitudes to learning.
- **Personal Development and Wellbeing** – opportunities for wider development, enrichment and wellbeing.
- **Leadership and Governance** – how effectively leaders and governors guide and improve the school.
- **Safeguarding** remains a separate judgement and will be reported as either **'Met'** or **'Not Met'**.

How will schools be graded?
Each area receives one of five grades:

- **Exceptional**
- **Strong Standard**
- **Expected Standard**
- **Needs Attention**
- **Urgent Improvement**

This gives parents a clearer understanding of a school's strengths and areas for development, rather than relying on a single headline judgement.

What does this mean for parents?
The new approach is designed to provide:

- More detailed information about your child's school.
- A clearer picture of strengths across different areas.
- Greater focus on inclusion, wellbeing and support for vulnerable pupils.
- More transparency about where schools are improving and where further development is needed.

At Warren Primary Academy, we welcome any changes that help parents and carers gain a fuller understanding of the wide range of work schools do to support children academically, socially and emotionally. We remain committed to providing the very best education and opportunities for all our pupils.

Warren Primary Academy
A L.E.A.D. Academy

Ofsted Good Provider

NEW OFSTED INSPECTIONS

What do parents need to know?

A clearer picture. A brighter future for our children.

Ofsted
raising standards
improving lives

What's Changed?

Ofsted no longer gives schools a single overall grade such as 'Outstanding' or 'Good'.

Instead, schools receive a **Report Card** showing strengths and areas for improvement across different aspects of school life.

More detail.
A clearer picture.
A stronger focus on what matters most.

Schools Are Now Judged In 6 Areas

Curriculum and Teaching
What children learn and how effectively it is taught.

Achievement
How well pupils learn, progress and achieve.

Inclusion
How well all pupils are supported, including those with SEND and disadvantaged backgrounds.

Attendance and Behaviour
Pupils' attendance, conduct and attitudes to learning.

Personal Development and Wellbeing
Opportunities for enrichment, character development and wellbeing.

Leadership and Governance
How effectively the school is led and managed.

Safeguarding

Safeguarding is judged separately and will be reported as:

Met or Not Met

New Grading Scale

Each area will receive one of five grades:

- Exceptional
- Strong Standard
- Expected Standard
- Needs Attention
- Urgent Improvement

What Does This Mean For Families?

- More detailed information about your child's school
- A clearer picture of strengths and areas for development
- Greater focus on inclusion, wellbeing and support for all pupils
- Better understanding of the quality of education children receive

Working together for brighter futures

Warren Primary Academy
A L.E.A.D. Academy

Ofsted Good Provider

Attendance matters

A message from Mrs Neat – our attendance officer

Attendance is an area we are continuing to work on across the school for this academic year. We hope to continue to see the efforts that parents and carers are going to, to ensure that children are in school every day. Please continue to maintain this in the summer term, to ensure the best possible progress for your child at school.

If you need any help or support, please get in touch with us. We are here to help.

Weekly attendance target: 96%

Attendance for last week

F1: 89.3%

F2: 94%

Y1: 89.6%

Y2: 92.7%

Y3: 89.5%

Y4: 94.8%

Y5: 90.3

Y6: 90.6%

Attendance for this term to date:

F1: 94.9%

F2: 96.3%

Y1: 88.3%

Y2: 96.1%

Y3: 90%

Y4: 97.3%

Y5: 92.3%

Y6: 95%

Attendance processes if your child is absent from school

- All parents and carers are expected to notify school if your child is unable to attend and give reason as to why they are absent.

If your child's attendance is above 90%

- If we do not receive communication from you, a text message will be sent to find out why your child is absent.
- If your child is well enough to attend in the afternoon, we encourage you to bring your child in, as they will receive an attendance mark for the afternoon session.
- We expect for you to continue to communicate with school on a daily basis if your child continues to be absent from school.
- If we do not receive communication from you, a house visit will be completed.

If your child's attendance is below 90% - persistently absent

- If we do not receive communication from you, school will phone you by 9.30am to find out why your child is absent.
- Medical evidence, if your child is absent from school as they are unwell, will be requested from you.
- If medical evidence is not provided to school for your child's absence, we will complete a house visit to discuss your child's absence with you.
- If 3 home visits are made in a term, school will need to consider whether a referral to social services is required due to educational neglect.

Lateness and unauthorised absence

- **There has been a significant increase in the number of children that are arriving late to school.**
- **All children should arrive at school by 8.50am**.
- **If your child arrives past 9.30am, their attendance for the morning session will be classed as unauthorised, and this will negatively impact their attendance.**
- **You can receive a fine from the local authority for continued lateness past 9.30am, as this is considered to be unauthorised absence from school.**

If you would like to discuss your child's attendance further, please speak to a member of our attendance team. We will provide support to families to ensure your child is able to attend school:

- **Mrs Neat** – Attendance officer
- **Mrs Salam** – Head of School
- **Mrs Ford –** DSL and Inclusion Leader
- **Mrs Curtis** – School Business Manager

Your child's class teacher will also be happy to discuss your child's attendance with you. **We are here to help you!**

Warren Primary Academy
A L.E.A.D. Academy

Ofsted Good Provider

Attendance matters

Statutory attendance updates for the DfE

From 19th August 2024, the Department for Education is implementing statutory guidance for school to implement in regards to attendance. A link to the guidance can be found here: Working together to improve school attendance - GOV.UK (www.gov.uk)

The guidance includes information on the following:

Term Time Holidays

We understand the frustration of holidays increasing in price during school holiday times. However, the impact of taking holidays during the term has a significant impact on the child's achievement and academic progress. It also undermines the school's rich curriculum as key knowledge is missed on their learning journey. From the start of the next academic year, Warren Academy will issue penalty notices for unauthorised term time holidays where appropriate to do so. Please take this into account before booking holidays during term time next academic year - there are 175 non-school days during the year in which to take holidays. As a result of the change in statutory guidance, penalty notices are now more severe, and monitoring is over a 3-year basis. Further information about costs of fines is detailed below.

Unauthorised Absences

Schools must consider all unauthorised absences for a penalty notice. The new threshold is 10 sessions of unauthorised absence in a rolling period of 10 school weeks. A school day is divided into two registration sessions, AM and PM. If these registrations are missed for unauthorised reasons, it may lead to penalty. Unauthorised absence can be:

- An unauthorised holiday, as explained above
- Reason has not been established as to why the child is absent
- The school is not satisfied that the reason given is one that can be recorded as authorised
- Being late after registers have closed (30 minutes after the start of the school day)

Fines

Whilst there are many changes, one of the most significant changes are around the penalty notices issued for unauthorised attendance. These fines are per parent, per child and have been increased.

First Offence – The first time a Penalty Notice is issued the amount will be:

- £160 per parent, per child, paid within 28 days.
- Reduced to £80 per parent, per child, if paid within 21 days

Second Offence (within 3 rolling years) – The second time a Penalty Notice is issued the amount will be:

- £160 per parent per child paid within 28 days.

Third Offence and Any Further Offences (within 3 rolling years)

- The third time an offence is committed a Penalty Notice will not be issued and the case will be presented straight to the Magistrates Court.

Warren Primary Academy
A L.E.A.D. Academy

Ofsted Good Provider

Attendance matters

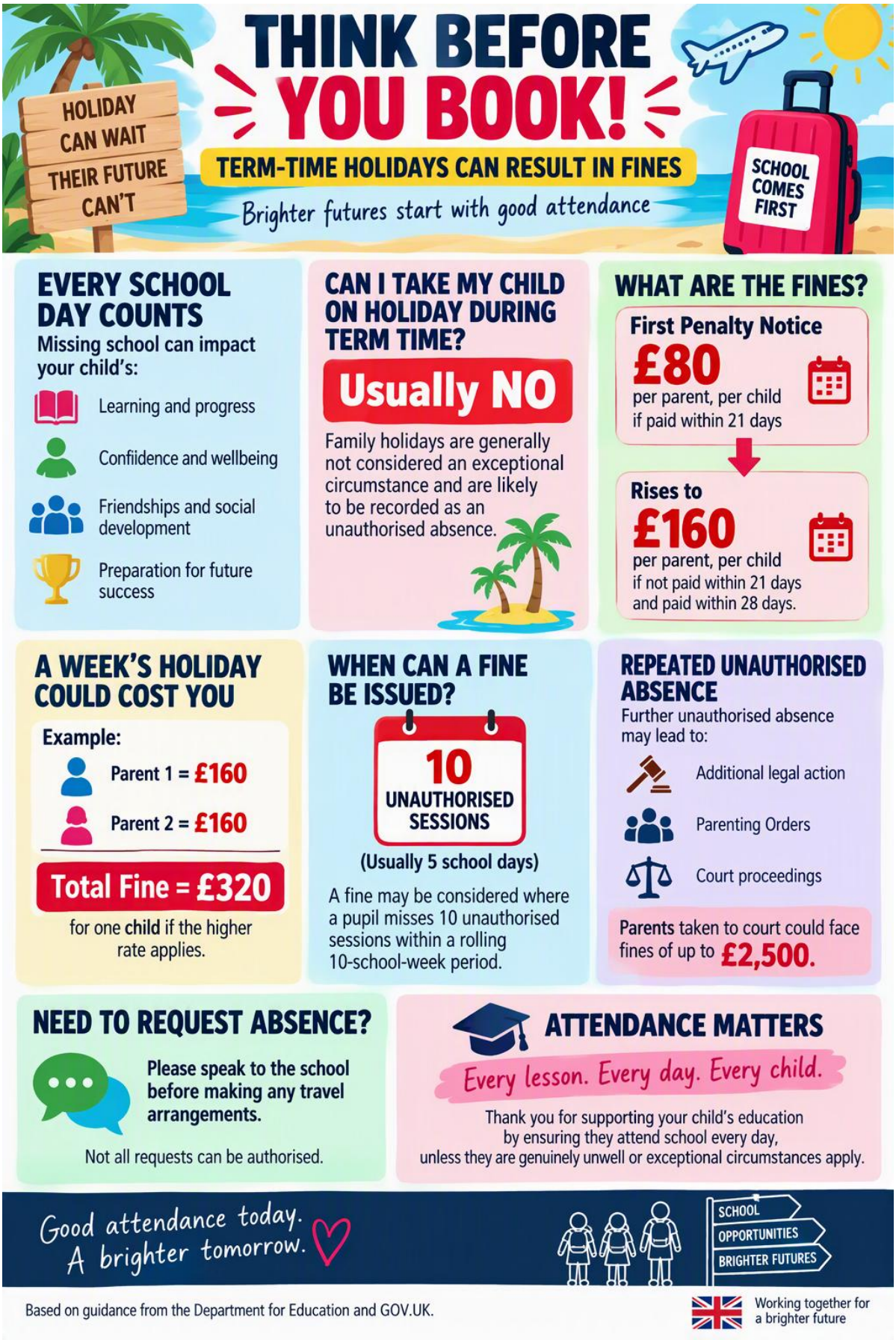

Warren Primary Academy
A L.E.A.D. Academy

Ofsted Good Provider

Key diary dates

Key dates

Autumn term	
Weekly dates: Swimming lessons for pupils accessing the Burrow – every Monday afternoon Y6 football tournament fixtures at Henry Whipple Primary – every Monday after school Rocksteady Music lessons – every Friday afternoon Here are some key dates until the end of November for your reference	
5.10.26	Great Athletes School Fundraising Day in school – Children to wear PE kit
6.10.26	Parents and Carers Evening – Night 1
7.10.26	Parents and Carers Evening – Night 2
8.10.26	Drumba day in school – F2-Y6 children to wear PE
13.10.26	SENDCO coffee morning 9-10am For any parents and carers who wish to discuss SEND concerns with the SENDCO
14.10.26	Year 2 visit to Green's Windmill
16.10.26	Y5 Mini Marathon for fundraising (am)
16.10.26	Black History Month Art exhibition – end of the school day for all parents and carers to attend
16.10.26	Break up for October half term
October Half Term	
2.11.26	Return to school
9.11.26	Sporting Superstars Competition for KS2 – PE kit needed
9.11.26	Year 3 visit to Bestwood Environmental Centre for Stone Age Day
9.11.26	Year 5 Great Project to begin
11.11.26	Y3 visit to Showcase Cinema – Into Film Project
12.11.26	Y6 visit to Vue Cinema – Into Film Project
12.11.26	KS2 cricket session with Trent Bridge to begin
18.11.26	KS1 visit to Bonington Theatre – Into Film Project

Warren Primary Academy
A L.E.A.D. Academy

Ofsted Good Provider

Communication with school

We have many ways in which you can speak with us at school regarding anything related to your child. Please see below the channels we use for communication:

Class dojo	This is a whole school account which we use to share class and whole school information. This includes pictures of learning, whole school focused themes for the week and updates for parents and carers such as PE kit reminders. Class teachers have access to this app and will respond to any messages from parents and carers inside school hours only. If you have a more urgent request or need to speak to a member of staff more imminently, please contact the school office via phone or text message. Please speak to your child's class teacher if you need to be connected to Class Dojo via the app.
Social media – Facebook and Instagram	We have a school Facebook and Instagram page which we use to share what we are up to in school! This is not used for direct communication so please do not use the messenger service on these apps. You can follow us at: @warrenprimaryacademy @warrenprimaryacademy
School gateway	This is our whole school texting and messaging service. This is used by the school office team to send out communication to parents and carers on a daily basis – this can include attendance reminders, payment information or general messages for individual parents or carers where we need information in school. This is also the app to use to make payments to school.
School website	You can contact us via our school website. Find the 'book a meeting' button on the homepage and complete the form as below. https://warrenacademy.co.uk/ 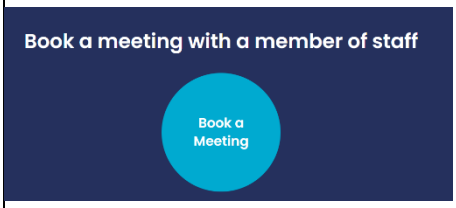 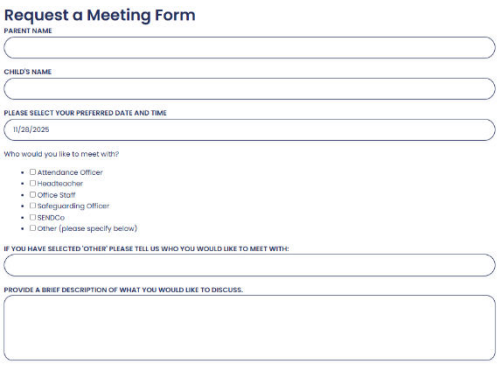 Request a Meeting Form PARENT NAME CHILD'S NAME PLEASE SELECT YOUR PREFERRED DATE AND TIME 11/28/2025 Who would you like to meet with? ☐ Attendance Officer ☐ Headteacher ☐ Office Staff ☐ Safeguarding Officer ☐ SENDCo ☐ Other (please specify below) IF YOU HAVE SELECTED 'OTHER' PLEASE TELL US WHO YOU WOULD LIKE TO MEET WITH: PROVIDE A BRIEF DESCRIPTION OF WHAT YOU WOULD LIKE TO DISCUSS.

Warren Primary Academy
A L.E.A.D. Academy

Ofsted Good Provider

Enrichment Offer - Autumn I

Warren Primary Academy Enrichment Offer - Autumn I term

Warren Academy
A L.E.A.D. Academy

Enrichment Clubs with TB Sports - £3.50 per session
These clubs must be signed up for through TB Sports Booking System
https://tbsport.magicbooking.co.uk/Identity/Account/Login
Clubs run until 4.30pm

Monday	Tuesday	Wednesday
Gymnastics F2, Year I and Year 2	Gymnastics Year 3-6	Dodgeball Year 3-6

Enrichment clubs with Warren Academy staff - free of charge
These clubs must be signed up for here:
https://forms.gle/v6gdMlhfaVBGrcP87
Clubs run until 4.15pm

Monday	Wednesday	Wednesday
Lego Club Year I-6	iPad Club Year 3-6	Drama club with Nottingham Playhouse Year 5-6
Thursday lunchtimes Yoga Club Year I-6	Choir Year 3-6 Coming soon!	Thursday Puzzle Club Year 3-6

Music enrichment during the school day - individual costs for each session

Rock Band with Rocksteady Music	Individual or Group Singing Lessons with Sound Advice	Individual or Group Music lessons with Sound Advice
Sign your child up for a space here: https://backstage.rocksteadymusicschool.com/sign-in?previousPath=/	More information to follow from Mr Stanton about these lessons.	Sign your child up for a space here: https://www.soundadviceeducation.co.uk/tuition/

Wraparound care offer

TB SPORT WELCOME

TB SPORT CHILDCARE SERVICES

Bookings Live!

Our Offering

Our familiar experienced and dedicated staff are passionate about creating a variety of engaging activities that cater to all interests. From sports and creative arts to academic support and social development, there's something for everyone. We believe in fostering a sense of community and belonging, encouraging children to explore new skills, build friendships, and develop confidence.
We recognise that each individual's family needs vary.

Every Child Matters

Our weekly themed activities are updated every half term, giving children the opportunity to experience the different events, even if they cannot attend on a specific evening.

Fun, Learning and Growth

We strive to ensure that every session is filled with fun, learning and growth.

Safe, Nurturing and Inclusive

Each child is supported to feel safe, supported and encouraged to be themselves.

Breakfast club- £6.75

Beginning at 7.30am until the start of the school day

The Breakfast Club offers children a nutritious breakfast in a secure environment before their first class begins.
In this club, we provide a calm atmosphere for activities like reading, along with structured engagements.

Welcoming Staff | Nutritious Breakfast | Calm & Quiet Activities | Toys & Games

Afterschool club- £10.50

End of the school day until 5.45pm

The After School Club is a haven of warmth, joy, and safety. It provides a relaxing space for children to unwind after a day of learning while connecting with friends from various classes through toys, games, and a quiet reading area.
We offer a wide array of planned activities, including arts and crafts, team-building games, sports, science projects, and baking – the possibilities are limitless!

Baking | Arts & Crafts | Science | Reading & Homework

Booking info

magicbooking

You will have the ability to create your account, which will allow you to make or cancel bookings, access past booking details, and review your payment (including invoices/payment proof) history anytime, day or night - 24/7.

Additionally, you'll have complete control over your personal information and that of your children, including healthcare plans, emergency contact details, authorised collectors, and communication preferences.

CLICK HERE

Enrichment Clubs

Monday, Tuesday and Wedesday
£3.50 per session- End of the school day til 4.30pm

MONDAY Gymnastics
FS2, Year 1 and Year 2 only

TUESDAY Gymnastics
Y3, 4, 5 and 6 Only

WEDNESDAY Dodgeball
Y3, 4, 5 and 6 Only

Safeguarding news

Warren Academy
A L.E.A.D. Academy

Feeling unsafe, anxious or worried?

We are Warren Academy's Safeguarding Team!

If something is worrying you, upsetting you, or making you feel unsafe, we are here to help.

You can talk to us about ANYTHING.

Mrs Salam

Designated Safeguarding Lead (DSL)

Miss Pithers

Designated Safeguarding Lead (DSL)

Mrs Shaw

Designated Safeguarding Lead (DSL)

Mrs Jackson

Designated Safeguarding Lead (DSL)

Miss Stanfield

Deputy Designated Safeguarding Lead (DSL)

Mrs Neat

Deputy Designated Safeguarding Lead (DSL)

Mrs Curtis

Deputy Designated Safeguarding Lead (DSL)

Warren Primary Academy
A L.E.A.D. Academy

Ofsted Good Provider

Safeguarding news

At National Online Safety, we believe in empowering parents, carers and trusted adults with the information to hold an informed conversation about online safety with their children, should they feel it is needed. This guide focuses on one of many games which we believe trusted adults should be aware of. Please visit www.nationalonlinesafety.com for further guides, hints and tips for adults.

What Parents & Carers Need to Know about ROBLOX

PEGI RATING 7+

Roblox is one of the most popular video games on the market. By 2020, the game's makers were claiming that more than half of children in the USA play it. As a 'sandbox' title, Roblox offers a huge amount of creative freedom: it lets players create their own gaming experiences with the Roblox Studio to build custom levels and games, which can then be shared with other players online. Roblox fosters creative thinking and enjoys a robust online community of fans.

WHAT ARE THE RISKS?

CONTACT WITH STRANGERS

Roblox encourages players to communicate online (including a group chat facility). This could expose children to risks such as scammers, online predators, harassment, griefers and more. The in-game chat has some filters, but isn't perfect: players can still send harmful messages to others – such as general hostility – while predators can reach out to children directly.

ONLINE DATERS

These are also called 'ODers' and are quite common in Roblox. An ODer is an individual who joins a game with the intention of finding someone to date online – and eventually meet in person. Such online dating is against the Roblox community guidelines, but this usually doesn't deter ODers. Some player-built Roblox game worlds have even been designed with online dating specifically in mind.

PUBLIC SERVERS

Roblox has private or VIP servers which allow people to play exclusively with their friends, but this costs money. Most Roblox players will instead be on public servers that anyone can join. Servers can host games which focus on all kinds of aspects, including direct player interaction. Some games and servers, therefore, will put children more at risk of contact from strangers than others.

IN-APP PURCHASES

Roblox is actually free to download and play, but bear in mind that there *are* some hidden costs. Players are encouraged to make purchases in the game, for example, using real money. People can also buy extra Robux (the in-game currency) to spend on cosmetic items in the game, and some private or VIP servers also have a cost.

Advice for Parents & Carers

SET PARENTAL CONTROLS

Roblox comes with several parental control options, which are explained well on the game's official website. It's essential to enter the correct date of birth for your child, as that allows Roblox to automatically apply the appropriate chat filters. The game also allows parents and carers to set monthly spending restrictions and monitor their child's account.

DISABLE PRIVATE MESSAGING

Roblox's private messaging function raises the risk of children being contacted by people they may not want to speak with – potentially leading to bullying, harassment, toxicity and scam attempts. The game allows you to disable messages from anyone who hasn't been added as a friend on your child's account.

PRIVATE SERVERS

If your child has some genuine friends to play Roblox online with, paying for a private or VIP server decreases the risk of contact from strangers. Even then, however, some players could invite other people – who might not necessarily be child friendly – into the private server. If your child is a Roblox fan, it's important to talk with them regularly about who they are playing the game with.

MONITOR SPENDING

If they don't understand they're using real money, it's easy for children to accidentally spend a sizeable amount in the game. Using parental controls to place limits on their spending will help avoid any nasty financial surprises. Ensuring that you have two-factor authentication on your payment accounts also makes it harder for your child to spend money inadvertently.

DEALING WITH STRANGERS

At some point in their development, your child will need to learn how to deal with strangers online. Show them how to block and report any users who are upsetting them or asking uncomfortable questions. Talking to them about what's OK to discuss – and what they should *never* tell a stranger online – will help them understand how to communicate with other people online safely.

Meet Our Expert

Clare Godwin (a.k.a. Lunawolf) has worked as an editor and journalist in the gaming industry since 2015, providing websites with event coverage, reviews and gaming guides. She is the owner of Lunawolf Gaming and is currently working on various gaming-related projects including game development and writing non-fiction books.

Sources: https://www.theverge.com/2020/7/2/2133343/roblox-over-half-of-us-kids-playing-virtual-parties-fortnite https://corp.roblox.com/parents/

National Online Safety®
#WakeUpWednesday

www.nationalonlinesafety.com @natonlinesafety /NationalOnlineSafety @nationalonlinesafety

Users of this guide do so at their own discretion. No liability is entered into. Current as of the date of release: 10.10.2022

Warren Primary Academy
A L.E.A.D. Academy

Ofsted Good Provider

Lunch Menus

WEEK 1

Relish

STEP 1 Choose from...

	MONDAY	TUESDAY	WEDNESDAY	THURSDAY	FRIDAY
Main	Home-made Pizza to go with Side Salad, Homemade Potato Wedges	Tuna & Sweetcorn Pasta Bake to go with Side Salad Beef Meatballs with Marinara Sauce to go with Peas, Sweetcorn	Roast Chicken to go with Mixed Veg, New Potatoes, Gravy	Beef Chilli Tacos to go with Mixed Rice, Sweetcorn	Baked Battered Chicken Nuggets to go with Baked Beans, Homemade Potato Wedges
Vegetarian	Home-made Pizza to go with Side Salad, Homemade Potato Wedges	Vegan Meatballs in a Tomato Sauce to go with Peas, Sweetcorn	Quorn Roast to go with Mixed Veg, New Potatoes, Gravy	Quorn Chilli Tacos to go with Mixed Rice, Sweetcorn	Vegan Nuggets to go with Baked Beans, Homemade Potato Wedges
Combo	Jacket Potato with choice of fillings Baked Beans, Grated Cheese, Salmon & Tomato, Cheese & Beans SandwichBaguette to go with Tortilla Crisps with choice of fillings Tuna Mayo, Grated Cheese, Jam	Jacket Potato with choice of fillings Baked Beans, Grated Cheese, Cheese & Beans	Jacket Potato with choice of fillings Baked Beans, Grated Cheese, Cheese & Beans SandwichBaguette to go with Tortilla Crisps with choice of fillings Tuna Mayo, Grated Cheese, Jam	Jacket Potato with choice of fillings Baked Beans, Grated Cheese, Cheese & Beans SandwichBaguette to go with Tortilla Crisps with choice of fillings Grated Cheese, Tuna Mayo, Jam	Jacket Potato with choice of fillings Baked Beans, Grated Cheese, Cheese & Beans SandwichBaguette to go with Tortilla Crisps with choice of fillings Tuna Mayo, Grated Cheese, Jam
STEP 2 ...and to finish!	Apple Sponge	Fresh Fruit - Melon	Apricot Flapjack	Strawberry Jelly	Raspberry Ripple Ice-cream Roll
	Fresh Fruit Pot	Fresh Fruit Pot	Fresh Fruit Pot	Fresh Fruit Pot	Fresh Fruit Pot

Bread and Salad will be available at Lunch Times

Warren Primary Academy
A L.E.A.D. Academy

Ofsted Good Provider

Lunch Menus

WEEK 2

Step 1 Choose from...	MONDAY	TUESDAY	WEDNESDAY	THURSDAY	FRIDAY
Main	Home-made Pizza to go with Side Salad, Homemade Potato Wedges	Sausage to go with Baked Beans, Herby Diced Potatoes Tuna & Sweetcorn Pasta Bake to go with Side Salad	Cheese and Ham Melt to go with Side Salad	Chicken Curry to go with Mixed Rice, Garlic & Coriander Naan Bread, Sweetcorn	Battered Cod to go with Baked Beans, Peas, Homemade Potato Wedges
Vegetarian	Home-made Pizza to go with Side Salad, Homemade Potato Wedges	Vegetarian Sausage to go with Baked Beans, Herby Diced Potatoes	Cheese Panini to go with Side Salad	Vegetarian Curry to go with Mixed Rice, Garlic & Coriander Naan Bread, Sweetcorn	Vegan Sausage to go with Baked Beans, Peas, Homemade Potato Wedges
Combo	Jacket Potato with choice of fillings Baked Beans, Grated Cheese, Cheese & Beans SandwichBaguette to go with Tortilla Crisps with choice of fillings Tuna Mayo, Grated Cheese, Jam	Jacket Potato with choice of fillings Baked Beans, Grated Cheese, Cheese & Beans	Jacket Potato with choice of fillings Baked Beans, Grated Cheese, Cheese & Beans	Jacket Potato with choice of fillings Baked Beans, Grated Cheese, Cheese & Beans SandwichBaguette to go with Tortilla Crisps with choice of fillings Grated Cheese, Tuna Mayo, Jam	Jacket Potato with choice of fillings Baked Beans, Grated Cheese, Cheese & Beans SandwichBaguette to go with Tortilla Crisps with choice of fillings Tuna Mayo, Grated Cheese, Jam
Step 2 ...and to finish!	Syrup Sponge	Strawberry Jelly	Fresh Fruit - Melon	Chocolate Cake	Vanilla Ice Cream
	Fresh Fruit Pot	Fresh Fruit Pot	Fresh Fruit Pot	Fresh Fruit Pot	Fresh Fruit Pot

Bread and Salad will be available at Lunch Times

Warren Primary Academy
A L.E.A.D. Academy

Ofsted Good Provider

Lunch Menus

WEEK 3

Step 1 Choose from...	MONDAY	TUESDAY	WEDNESDAY	THURSDAY	FRIDAY
Main	Home-made Pizza to go with Side Salad, Homemade Potato Wedges	Sausage to go with New Potatoes, Sweetcorn Tuna & Sweetcorn Pasta Bake to go with Side Salad	Roast Gammon to go with Mixed Veg, New Potatoes, Gravy	Beef Bolognese to go with Spaghetti, Sweetcorn	Fish Fingers to go with Peas, Homemade Potato Wedges
Vegetarian	Home-made Pizza to go with Side Salad, Homemade Potato Wedges	Vegetarian Sausage to go with New Potatoes, Sweetcorn	Quorn Roast to go with Mixed Veg, New Potatoes, Gravy	Vegetarian Bolognaise to go with Spaghetti, Sweetcorn	Quorn Vegan Fishless Fingers to go with Peas, Homemade Potato Wedges
Combo	Jacket Potato with choice of fillings Baked Beans, Grated Cheese, Cheese & Beans	Jacket Potato with choice of fillings Baked Beans, Grated Cheese, Cheese & Beans	Jacket Potato with choice of fillings Baked Beans, Grated Cheese, Cheese & Beans	Jacket Potato with choice of fillings Baked Beans, Grated Cheese, Cheese & Beans	Jacket Potato with choice of fillings Baked Beans, Grated Cheese, Cheese & Beans
	SandwichBaguette to go with Tortilla Crisps with choice of fillings Tuna Mayo, Grated Cheese, Jam		SandwichBaguette to go with Tortilla Crisps with choice of fillings Tuna Mayo, Grated Cheese, Jam	SandwichBaguette to go with Tortilla Crisps with choice of fillings Grated Cheese, Tuna Mayo, Jam	SandwichBaguette to go with Tortilla Crisps with choice of fillings Tuna Mayo, Grated Cheese, Jam
Step 2 ...and to finish!	Apple Sponge	Fruit Crumble	Strawberry Jelly	Tutti Fruity Sponge	Mango & Orange Iced Smoothie
	Fresh Fruit Pot	Fresh Fruit Pot	Fresh Fruit Pot	Fresh Fruit Pot	Fresh Fruit Pot

Bread and Salad will be available at Lunch Times

Community news

L.E.A.D. CHRISTMAS CARD COMPETITION 2026

Warren Academy
A L.E.A.D. Academy

Calling all young artists!

We are looking for creative festive designs that reflect the learning and talent within your academy.

The winning artwork will be featured on the front cover of the Trust's Christmas Card!

The card will be approximately A5 in size.

HOW TO ENTER

1 CREATE YOUR ARTWORK

Draw, paint, colour, collage or design your festive masterpiece.

2 PHOTOGRAPH YOUR DESIGN

Take a clear photograph of the completed artwork.

3 SUBMIT YOUR ENTRY

Email the photograph to your Director of Schools and include:

- Pupil's name
- Pupil's age

DEADLINE

NOVEMBER 6TH

Friday 6th November 2026

All entries must be photographed and emailed by this date.

WHAT'S THE PRIZE?

- Your artwork could become the official L.E.A.D. Christmas Card 2026!
- Your creativity could be shared across the Trust!

GOOD LUCK!

We can't wait to see your festive creations!

Community news

Community news

Community news

Warren Primary Academy
THEMED LUNCHES
2026–2027

FOR PARENTS & CARERS

We're excited to bring our school community a fantastic selection of themed lunches throughout the year!

AUTUMN TERM

Goose Fair Lunch	Friday 25 September 2026
Census Day Special Lunch	Thursday 1 October 2026
World Space Week Lunch	Wednesday 7 October 2026
Bonfire Night Lunch	Thursday 5 November 2026
Remembrance Week (Decorations Only)	Wednesday 11 November 2026
Children in Need Dessert Special	Friday 20 November 2026
Christmas Jumper Day	TBC
Christmas Lunch	TBC
Christmas Party Food	TBC

SPRING TERM

Census Day Special Lunch	Thursday 21 January 2027
Pancake Day (Dessert Special)	Tuesday 9 February 2027
World Book Day Lunch	Thursday 4 March 2027
Eid al-Fitr Lunch	Wednesday 10 March 2027
Red Nose Day Lunch	Friday 19 March 2027

SUMMER TERM

St George's Day Lunch	Friday 23 April 2027
Census Day Special Lunch	Thursday 20 May 2027
Whole School Picnic	Wednesday 28 July 2027

Delicious food, special days and lots of fun!

Look out for menus closer to each date!

Thank you for your continued support – we can't wait to celebrate these special days together!

Good food. Great friends. Happy memories!

ENJOY A THEMED LUNCH WITH YOUR FRIENDS THROUGHOUT THE YEAR!

Community news

L.E.A.D. Academy Trust
Lead • Empower • Achieve • Drive

We are looking for a Parent Governor.

You can help your child's school with:

- Ensuring the school provides the best possible education for all children
- Analysis of school performance
- Helping the school plan for the future by contributing to long-term goals
- Being a voice for your community and helping reflect its needs

Warren Primary Academy
A L.E.A.D. Academy

Ofsted Good Provider

Community news

L.E.A.D. Academy Trust
Lead • Empower • Achieve • Drive

Parent Governor

What do I need to be a Governor?
You need to have a desire to make a difference plus time, energy and commitment, the ability to work as part of a team and, most importantly, an interest in the future of our children. Anyone over the age of 18 can be a governor and all Governor appointments are subject to DBS (Disclosure and Barring Service) checks. Parent Governors are elected by other parents and carers of pupils.

What support will I receive?
Many volunteers are completely new to the role so Governor training is important and is provided through L.E.A.D. Academy Trust. All new Governors will be invited to a induction session with the L.E.A.D. Governance team and they/ you will be allocated a buddy who will continue to offer support throughout your time as a Governor. We will also subscribe you to the National Governance Association (NGA), and their online training platform Learning Link, to develop your knowledge further.

How often do Governors meet?
Governors meet twice a term - one formal meeting in an evening with a set agenda, and one engagement meeting during the school day which focusses on a specific theme/ topic that the Governors decide on. Governors are also welcome to take on a specific area of the academy to monitor in between meetings (e.g. Safeguarding, SEND, Health and Safety).

Where can I find out more information?
For more information you are welcome to speak to our Chair of Governors, please contact the Academy.

For more information:
www.leadacademytrust.co.uk
www.nga.org.uk/Home.aspx

Community news

Community news

Laundry basket	Suitcase	Wooden spoons	Action figures	Plastic crates
Dress up items	Cars	Dinosaurs	Pans	Plastic dolls
Lego	Small balls	Scooter	Plastic tubes	Tarpaulin
Beach spades	Buckets	Trowels	Skateboard	Cardboard tubes
Guttering	Wooden planks	Helmet	Aprons	Chalk

Acorns	Baking pans	Cake moulds	Measuring spoons	Strainers
Baskets	Cable spools	Cones	Containers	Corrugated pipes
Dress up items	Fabric	Funnels	Nets	Old electronics
Pool noodles	PVC pipes	Ropes	Shovels and spades	Sinks and tubs
Tyres and wheels - big, small and weird	Pots	Colanders	Wheelbarrow	Watering cans

We are still looking for lots of donations for OPAL - please bring in anything you have at home to help us with play during lunchtimes!