



A message from our Headteachers

Welcome back everyone! We have had a brilliant first week back to start of the summer term with lots happening across our week! We started the National Breakfast Programme in school on Thursday, in partnership with Family Action and the Department of Education. The children will be able to have access to a bagel in school every day to set them up ready for the day! Thank you to Mrs Page for working hard to ensure we can have this provision in school.



Children in F1 and F2 also had an exciting morning on Wednesday, as some real-life chicks that had been delivered to us as eggs had hatched overnight! This is a part of the children's topic on animals this half term. More information about your child's curriculum topics will be sent home to parents and carers next week. Eldana in F2 is also the first child to have reached 50 reads this year! Well done Eldana and keep up the brilliant effort you are putting into reading at home!

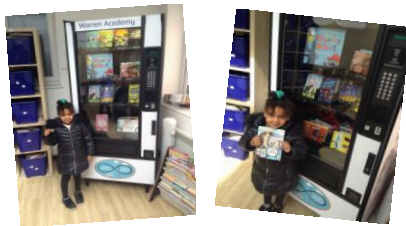

Achievements this week!

Well done to the following children who have been given a certificate in our celebration assembly today!

- F1:** Lowan for brilliant independent Writing & James for good concentration and joining in all week.
- F2:** Eva for settling into F2 really well & Eldana for her dedication in Maths.
- Y1:** Aaron for outstanding attitude to his learning & Shanay for being a fantastic role model and showing maturity.
- Y2:** Dylan and Neriah for wonderful story-telling this week – budding authors in the making.
- Y3:** Travae & Thierry for having a super first week and showing amazing learning behaviours on our school trip.
- Y4:** Jake for hard work mastering fractions and times-tables & Love for determination and great attitude to learning.
- Y5:** Maisie for excellent work and confidence in Maths & Aron for trying his best with everything this week, especially behaviour.
- Y6:** Cole for excellent teamwork and sharing of knowledge in our Maths group & Evie for excellent effort and determination in Reading and Maths.



Plans for the King's Coronation in school



We think it is important to mark the King's Coronation in school, as this is a significant part of History that our children will remember for many years to come. This is our timetable for our immersive day:

9am – Friday assembly	<i>We will be introducing the significance of the Coronation to the children in assembly. Parents and carers are welcome to join us!</i> <i>PTA Crown Making Competition being held today – more information below</i>
Morning lessons	<i>The children will be taking part in a whole school art project to recreate a portrait of the King in the style of a famous artist!</i> <i>We are looking to showcase our learning in the community. If you know of any places which might be able to help with this, please let Mrs Salam know!</i>
Lunch	<i>Street party style lunch</i>
Afternoon lessons	<i>EYFS/KS1 – recreating the King's Coronation</i> <i>KS2 – Writing letters for the Coronation for a school time capsule which will be buried on the school site</i> <i>Tuck shop ran by the PTA at the end of the day</i>

Finally, we wanted to wish Eid Mubarak to any families or friends in our community who may be celebrating this special time over this weekend!



Thank you, Mrs Salam and Mr Middleton

Attendance

Our attendance target this year for each child to reach is 96%. It is important your child is coming to school every day to reach this target. Our whole school attendance for this week is 90%.

Mrs Neat, our family support worker, checks on pupil attendance daily. We ask that you communicate with school to share reasons why your child is absent from school.

Here is this week's attendance:

- F1:** 73.1%
- F2:** 68.4%
- Y1:** 95.2%
- Y2:** 93.2%
- Y3:** 95.4%
- Y4:** 89.6%
- Y5:** 93.4%
- Y6:** 96.3%



Well done to Year 6 who have the highest attendance this week! Pi



Key dates



Summer term

Date	Event
27.5.23	National Teacher Strike Day
1.5.23	Bank Holiday Monday – May Day
2.5.23	Y5 Visit to Nottingham University
2.5.23	National Teacher Strike Day
3.5.23	Author visit to Y1
5.5.23	King's Coronation Celebration Day in school
8.5.23	Bank Holiday for King's Coronation
9.5.23	Y6 SATs week
18.5.23	Y2 Visit to University of Nottingham
24.5.23/25.5.23	Y6 Bikeability
26.5.23	End of half term

Key Dates for the end of the academic year – these are provisional dates and may be subject to change:

Date	Event
4.7.23/5.7.23	Y6 common transition days for secondary school
10.7.23-12.7.23	Y5/6 Residential
14.7.23	Annual reports to be sent out to parents
17.7.23	Meet the Teacher – Transition meetings
28.7.23	Last day of the academic year

National Teacher Strike Days

As you may already be aware from the letter that was sent out to parents and carers on Thursday, there will be some classes that are closed as a part of the National Teacher Strike Action on Thursday 27th April and Tuesday 2nd May.

Classes that are closed on these days:

Foundation 1

Foundation 2

Year 1

Please ensure that if your child's class is open that they are in attendance of school on these days.



What we've been up to this week!

Year 3 trip to University of Nottingham to learn about future careers and aspirations



EYFS received some eggs which have now hatched!



Y5 experienced a plane crash in their classroom! The children have started reading the book 'The Explorer' and the plane crashed into their classroom as a hook into their learning on Rainforests this half term





Place2Be Coffee Morning

We will be running a coffee morning for all parents and carers to join us in school for to share more information about support that can be provided by Place2Be.

Our school practitioner, Keren, and our Place2Be Family Practitioner, Jenny, will be introducing the service at the coffee morning, and sharing different support that can be provided to children, families and carers, through the service. This will include information about parenting programmes, or different support that can be provided for parents and carers at home in regards to mental health and wellbeing.

Please join us in the hall at 10am – we would love to see you there.



PTA Coronation Crown Competition!

The PTA are running a Coronation Crown competition! The competition is to make a crown of your own at home using any materials you wish. You can be as creative as you wish with your crown, and can think outside of the box for what you wish for your crown to represent.

The crowns will then be judged on Friday 5th May on our school coronation day, and a winner will be awarded with a prize in each class!

A crown template is on the end of the newsletter for you to use if you wish!

After school clubs

We still have spaces in some of our after school clubs this half term. Please get in touch with the office if you are interested in your child joining or trying out a new activity for the next 5 weeks!



Week 2 lunch menu

<u>Day</u>	<u>Main</u>	<u>Vegetarian</u>	<u>Dessert</u>	<u>Jacket Potato</u>
Monday	Homemade Pizza	Homemade Cheese & Tomato Pizza	Jam Sponge & Custard	Baked Beans, Grated Cheese Fresh salad
Tuesday	Beef Bolognese	Vegetarian Bolognese	Mandarin Jelly	Tuna Mayo & Sweetcorn Fresh Salad
Wednesday	Roast Gammon	Quorn Roast	Ice Lolly	Spaghetti Hoops Fresh Salad
Thursday	We will be celebrating Vaisakh today, a sikh festival which happened during the Easter Holidays. The meal will consist of Butter Chicken Curry or Quorn Curry, Rice, Samosas, Naan Bread and a Custard Fruit Salad.			
Friday	Chicken Nuggets	Quorn Sausages	Fruit Muffins	Coleslaw Fresh Salad

Venue	Course	Day	Time	Start	End	Price if not remitted
The Adams Building, NG1 1NG 0115 9100100	Introduction to Customer Services	Tue	6.00-8.30pm	18/4/2023	23/5/2023	£67.50
Bulwell Forest Gardens, Austin St, Bulwell NG6 9HE	Skin Deep skin care and facials	Mon	1.00-4.00pm	24/4/2023	5/6/2023	£81.00
The Adams Building, NG1 1NG 0115 9100100	Introduction to Working in Hairdressing	Wed	6.00-8.30pm	19/4/2023	24/5/2023	£67.50
The Adams Building, NG1 1NG 0115 9100100	Assertiveness & Confidence Building	Thu	6.00-8.30pm	20/4/2023	25/05/2023	£67.50
The Adams Building, NG1 1NG 0115 9100100	Art Therapy for Beginners	Tue	1.00-4.00pm	18/4/2023	13/6/2023	£67.50
The Adams Building, NG1 1NG 0115 9100100	Creative Writing for Beginners	Wed	9.30-12.00	19/4/2023	24/5/2023	£67.50
The Training Centre, Lillington Rd, Bulwell, NG6 8HJ 0115 9709536	Make Stained Glass to Sell	Fri	9.00-12.00	28/4/2023	26/05/2023	£112.50
Southglade Access Ctr, Southglade Rd, Bestwood NG5 5GU	IT for Beginners and Improvers	Tue	10.00-12.00 & 1.00-3.00	9/05/2023	18/07/2023	£101.25
Asian Women's project, 180 Noel St, Forest Fields, NG7 6AS	Sewing for Beginners	Mon	9.30-12.30 & 1.00-4.00	22/5/2023	17/7/2023	£108
The Adams Building, NG1 1NG 0115 9100100	Introduction to working in Health and Social Care	Fri	9.30-12.30	28/4/2023	26/5/2023	£67.50
Nottingham College, Haydn Rd Campus NG5 1EA, Apply via work coach or enroll online	Applying for Civil Service	Tue	9.30-12.30	15/5/2023 17/4/2023	25/5/2023 27/4/2023	£60.00
Southglade Access Ctr, Southglade Rd, Bestwood NG5 5GU	Work Club using IT for Employment	Wed	10.00-12.00	10/05/2023	19/07/2023	£101.25
Southglade Access Ctr, Southglade Rd, Bestwood NG5 5GU	Work Club using IT for Employment	Fri	10.00-12.00	12/05/2023	20/07/2023	£101.25
Snapewood Community Centre, Snapewood Rd, Bulwell NG6 7GH	IT for Beginners and Improvers	Thu	10.00-12.00	11/05/2023	20/07/2023	£101.25
Snapewood Community Centre, Snapewood Rd, Bulwell NG6 7GH	Work Club using IT for Employment	Thu	1.00-3.00	11/05/2023	20/07/2023	£101.25
The Training Centre, Lillington Rd, Bulwell, NG6 8HJ 0115 9709536	Art using upcycled materials	Mon	10.00-4.00	17/4/2023	22/5/2023	£112.50
The Training Centre, Lillington Rd, Bulwell, NG6 8HJ 0115 9709536	Sewing for Beginners	Thu	1.00-3.00	TBC	TBC	TBC
Beechdale Community Ctre, Ambergate Rd, Nottingham NG8 3GD	Sewing for All	Wed	9.30-12.30	10/05/2023	05/07/2023	£108
The Training Centre, Lillington Rd, Bulwell, NG6 8HJ 0115 9709536	Self care and relaxation	Fri	9.30-12.15	09/06/2023	28/07/2023	£99
The Training Centre, Lillington Rd, Bulwell, NG6 8HJ 0115 9709536	Assertiveness, confidence & wellbeing	Fri	1.00-3.45	09/06/2023	28/07/2023	£99
Various venues available on request, please email for details	As requested	TBC	TBC	TBC	TBC	TBC







For group enquiries, please contact Karen Lee Burton
07813 856 548
Karen.lee-burton@nottinghamcollege.ac.uk

Places are limited. Please call for further details

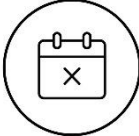
Fee remittance may apply for means tested benefits

Funded by



Warren expectations of attendance	
Expectation/actions	What you need to know
<p>Absence from school</p> 	<ul style="list-style-type: none"> We understand your child may not be well enough to attend school. If this is the case, contact MUST be made with school to share why your child is off school. Communication must be made with school on every day of your child's absence. If we do not receive communication from you on each day of your child's absence, school will try all methods possible to ensure contact is made. If it is necessary, a home visit will be completed by members of the Warren team. This is to ensure we know your child is safe.
<p>Absence request forms</p> 	<ul style="list-style-type: none"> Any other absence from school must be submitted to school via the absence request form. This can be provided for you by the office and it must be completed in a timely manner. School will review the request and decide whether this is classed as an authorised or unauthorised absence. Holidays during term time will not be authorised. Only requests for very exceptional circumstances will be authorised and this will be at the discretion of the Headteacher. The outcome of the request will be communicated with you.
<p>Punctuality and lateness</p> 	<ul style="list-style-type: none"> The start of the school day is 8.50am. The school gates open daily at 8.30am, with the classroom doors opening from 8.40am. If your child arrives after 8.50am, they will be given a late ticket and they receive a late mark if they arrive after 8.50am. All children being on time for school is very important, as learning in the classroom begins from 8.40am. Our registers close at 9.10am. If your child arrives after this time and it is not for a medical reason, they will be marked with a 'U' code, which means they have an unauthorised absence for that session.
<p>Persistently absent pupils</p> 	<ul style="list-style-type: none"> If your child's attendance drops below 90%, they are classed as being a persistently absent pupil. You will be notified in writing if your child's attendance become below 90%. As a school, we have a duty to monitor attendance and we understand that your child's attendance may be lower due to illness. We will track and monitor this over a 4 week period, with the hope that this will improve. You may be asked to attend regular meetings with the school to implement an attendance action plan. If attendance does not improve, the school will refer to the Nottingham City Education Welfare Service. You may receive communication about a fine if attendance does not improve.
<p>Severely absent pupils</p> 	<ul style="list-style-type: none"> A child is classed as severely absent if attendance is 50% or lower. This can be classed as educational neglect and a referral to social care can be made by the school. The Education Welfare team will be notified, a referral may be completed by the team due to concerns about your child's attendance, and you may be issued with a fine.
<p>Help and support for attendance</p> 	<ul style="list-style-type: none"> We want to provide help and support to ensure all pupils can access their learning every day. If you are struggling with attendance, or would like further support with any issues around attending school or being on time, please speak to Mrs Salam, Mr Middleton or Mrs Neat, who will be more than happy to help.

CROWN TEMPLATE 2
(BLANK)

